

PAPER TITLE

Primary Author Name
Company/Institution/Service Affiliation
State, Country

Co-Author Name(s)
Company/Institution/Service Affiliation
State, Country

ABSTRACT

This section is a short abstract of the paper, in italicized normal font. It summarizes the problem and results obtained.

INTRODUCTION

In this section, the thesis for the paper is stated.

BACKGROUND

The problem/research area is presented. Discuss foregoing work on the subject. Highlight motivations for the work, ongoing challenges, and open problems.

SECTIONS HEADINGS

HEADING 1

Heading 1 style is used for first-order headings.

Heading2

Heading 2 style is used for second-order headings.

Heading3

Heading 3 style is used for third-order headings.

Text Body

This style is used for body text. Bold or underlined styles may be employed to highlight key statements.

Please use these styles in the submitted paper, and respect the two-column formatting on US letter-sized paper.

Inserted objects

Inserted objects should be formatted to preserve clarity, while minimizing the size of the output file.

Tables

Tables are numbered consecutively and should not be broken across columns or pages.

	1st Qtr	2nd Qtr	3rd Qtr	4th Qtr
East	20.4	27.4	90	20.4
West	30.6	38.6	34.6	31.6
North	45.9	46.9	45	43.9

Table 1

Figures/Graphs

Each figure or graph is accompanied by a consecutively numbered caption. Each images should be included in the body of the document, as close as possible to the citing text. Images may be one or two columns wide.

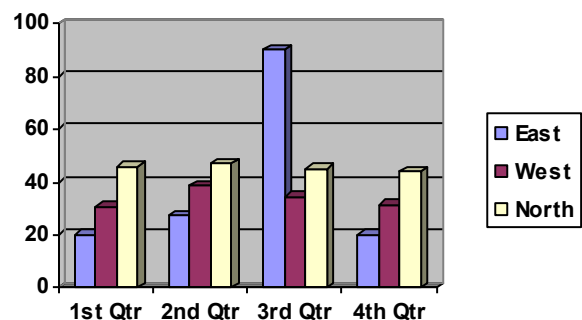

Figure 1 A single-column figure

IMAGE 2015 Conference

FORMATTING

1. **TEMPLATE:** use this template (including the header and footer) for **ALL PAGES** .
2. **ADOBE ACROBAT PDF only.**
3. **UNLOCKED:** the entire proceedings will be locked after it is compiled.
4. **LAYOUT:** Portrait 8.5 x 11 inch.
5. **DOUBLE COLUMN.**
6. **FONT:** suggest **Times New Roman** of appropriate sizes as used in this template.
7. **NOTE:** when referring to the Conference or Society, **IMAGE** is in **all capital letters** because that is how the name is legally registered.

WEB SITE REFERENCES

1. An IMAGE Paper is meant to be a permanent historical reference document. URLs/Hot Links are impermanent and therefore should be used rarely and then only in the REFERENCE SECTION.

2. All URLs/Hot Links must only appear in the **REFERENCES SECTION** at the end of the paper where they must be **FULLY SPECIFIED & DOCUMENTED** so that if the URL should expire a search can be launched to find the subject information. If a paper, document, or website cannot be associated with a specific author, date, and organization, it should not be cited since the responsibility for the validity of the information cannot be assigned.

3. URLs/Hot Links must be used only to document **SPECIFIC TECHNICAL INFORMATION** critical to understanding the paper. They must **NOT refer to general web sites, company/organizational home pages, product descriptions, or to any sales & marketing web pages.**

It is the responsibility of the Primary Author and SIG Paper Chair (with Paper Review Committee) to assure that all URLs/Hot Links in every paper are **ACTIVE**, and have been **INSPECTED** to ensure that the citation is complete as specified in Item #2 above.

RESULTS

Present and discuss experimental results, if applicable.

CONCLUSIONS

Highlight how results/research supports or refutes the thesis. Discuss areas for further investigation.

ACKNOWLEDGMENTS

If appropriate or required, acknowledgement may be given to funding organizations, etc.

PRIMARY AUTHOR BIO

Optional. If used keep concise with experience related to the paper topic.

REFERENCES

[1] A.N. Author, 2001, "Title of Cited Conference Paper", *Proceedings of the IMAGE 2001 Conference*, The IMAGE Society, pp. 234-240.

[2] A.N. Author, 2002, *Title of Cited Book*, Publisher, City, Country, 123-127.

[3] A.N. Author, 2010, "Title of Cited Journal Paper", *Journal Name Abbr.* vol. 2, 133-139.

* The "**Publication Style Guidelines**" of the American Psychological Association (APA) provides additional information on how to cite references.